

Zemer Atik

trad., bearb. Helmut Eisel

Flöte

C1

C2

C3

Klarinette in Bb

Bb1

Bb2

Bb3

Altsaxophon

Eb1

Eb2

Eb3

Violoncello

Klavier

Bass

Chords: D, D, Cm6, D, D, Cm6, D

Chords: E, E, Dm6, E, E, Dm6, E

Chords: B, B, Am6, B, B, Am6, B

Chords: D, D, Cm6, D, D, Cm6, D

Chords: D pizz., D, Cm6, D, D, Cm6, D

Ensemble Instruments:

Piano Accompaniment (Klav.):

Chord Progression:

The chord progression is consistent across the first system and the piano accompaniment. The first system has a double bar line after the second measure, and the piano accompaniment has a double bar line after the second measure. The second system continues from the first system.

Chords in First System: D, Cm6, D.

Chords in Second System: Bb, F, D7, Gm.

- Fl. (Flute):** Melodic line with notes G4, A4, Bb4, C5, D5, E5, F5, G5, A5, Bb5, C6.
- C1, C2, C3 (Clarinets):** Harmonic accompaniment with notes G4, A4, Bb4, C5, D5, E5, F5, G5, A5, Bb5, C6.
- Kl. (Clarinets):** Harmonic accompaniment with notes G4, A4, Bb4, C5, D5, E5, F5, G5, A5, Bb5, C6.
- Asax. (Alto Saxophones):** Melodic line with notes G4, A4, Bb4, C5, D5, E5, F5, G5, A5, Bb5, C6.
- Vc. (Violin):** Harmonic accompaniment with notes G4, A4, Bb4, C5, D5, E5, F5, G5, A5, Bb5, C6.
- Klav. (Piano):** Harmonic accompaniment with notes G4, A4, Bb4, C5, D5, E5, F5, G5, A5, Bb5, C6.
- Bs. (Bass):** Harmonic accompaniment with notes G4, A4, Bb4, C5, D5, E5, F5, G5, A5, Bb5, C6.

The score includes the following chord changes:

- Measures 1-2: D
- Measures 3-4: Bb
- Measures 5-6: F
- Measures 7-8: Ebm, Cm6
- Measures 9-10: D7
- Measures 11-12: Gm

Additional chord changes for other instruments:

- Measures 1-2: E
- Measures 3-4: C
- Measures 5-6: G
- Measures 7-8: Fm, Dm6
- Measures 9-10: E7
- Measures 11-12: Am

Additional chord changes for saxophones:

- Measures 1-2: B
- Measures 3-4: G
- Measures 5-6: D
- Measures 7-8: Cm, Am6
- Measures 9-10: B7
- Measures 11-12: Em

Zemer Atik

C-Stimme

trad., bearb. Helmut Eisel

1 D D Cm⁶ D D

6 Cm⁶ D D Cm⁶ D B^b F D⁷ Gm

12 D B^b F Ebm Cm⁶ D⁷ Gm

C1

Zemer Atik

trad., bearb. Helmut Eisel

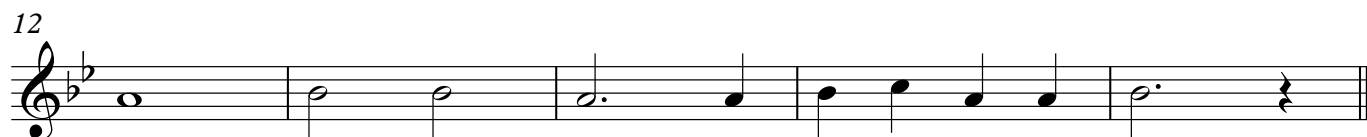

C2

Zemer Atik

trad., bearb. Helmut Eisel

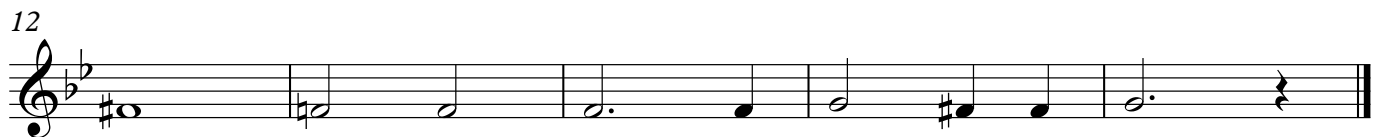
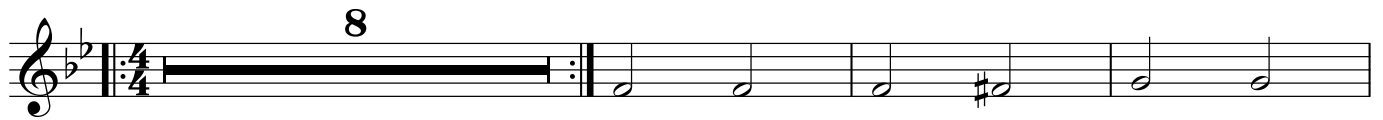

C3

Zemer Atik

trad., bearb. Helmut Eisel

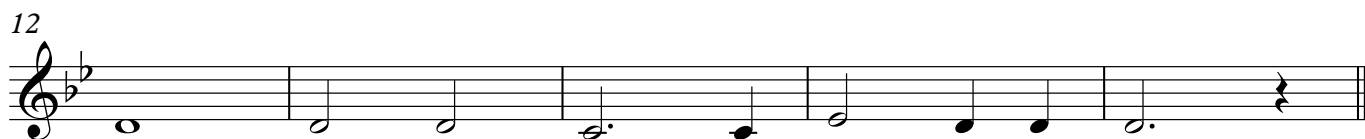
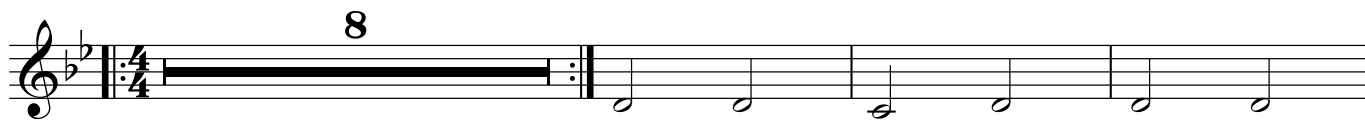

Zemer Atik

Klarinette in Bb

trad., bearb. Helmut Eisel

E E Dm⁶ E E

6 Dm⁶ E E Dm⁶ E C G E⁷ Am

12 E C G Fm Dm⁶ E⁷ Am

Bb1

Zemer Atik

trad., bearb. Helmut Eisel

8

12

Bb2

Zemer Atik

trad., bearb. Helmut Eisel

Bb3

Zemer Atik

trad., bearb. Helmut Eisel

Zemer Atik

Altsaxophon

trad., bearb. Helmut Eisel

E♭1

Zemer Atik

trad., bearb. Helmut Eisel

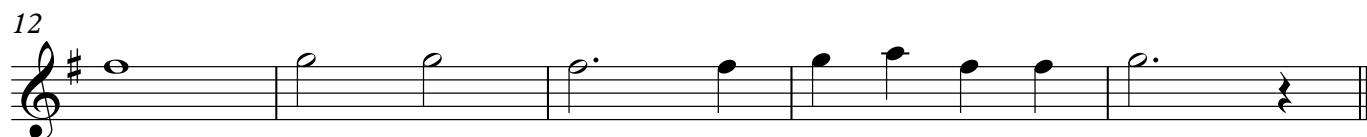
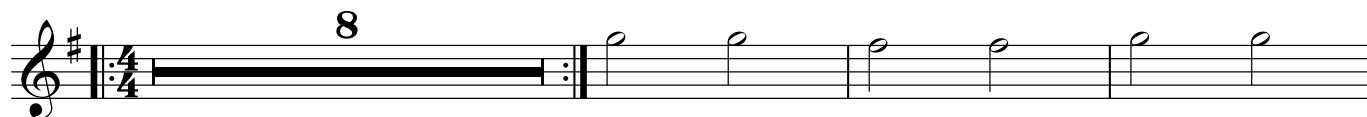

E♭2

Zemer Atik

trad., bearb. Helmut Eisel

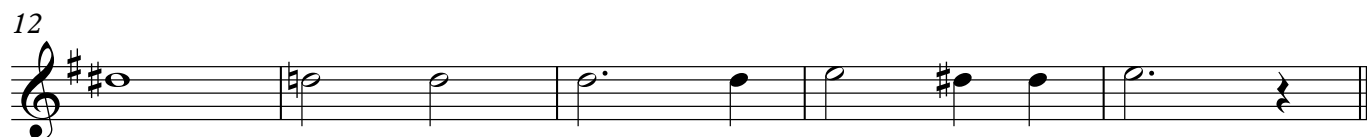

E♭3

Zemer Atik

trad., bearb. Helmut Eisel

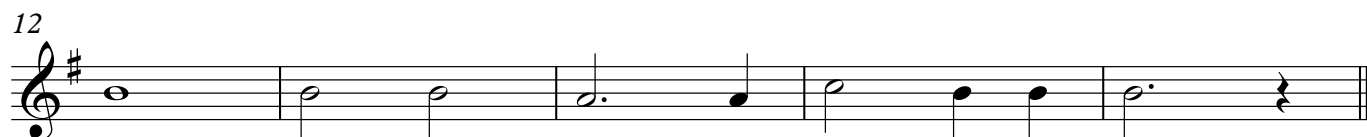

Zemer Atik

Violoncello

trad., bearb. Helmut Eisel

Zemer Atik

Klavier

trad., bearb. Helmut Eisel

1 2 3 4 5

Chord progression: D, D, Cm⁶, D, D

6 7 8 9 10 11 12

Chord progression: Cm⁶, D, D, Cm⁶, D, Bb, F, D⁷

11 12 13 14 15 16

Chord progression: Gm, D, Bb, F, Ebm Cm⁶ D⁷, Gm

Zemer Atik

Bass

trad., bearb. Helmut Eisel

Chord symbols: D, Cm⁶, D, D, Cm⁶, D, D, Cm⁶, D, D, Cm⁶, D, B^b, F, D⁷, Gm, D, B^b, F, E^bm, Cm⁶, D⁷, Gm.